

PROPOSED FRONT (WEST) ELEVATION
SCALE 1:100

PROPOSED SIDE (SOUTH) ELEVATION
SCALE 1:100

PROPOSED REAR (EAST) ELEVATION
SCALE 1:100

PROPOSED SIDE (NORTH) ELEVATION
SCALE 1:100

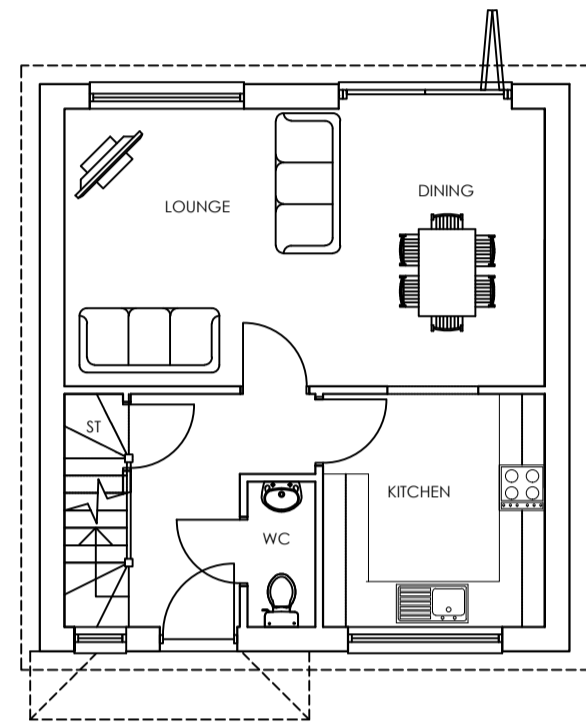

PROPOSED GROUND FLOOR PLAN
SCALE 1:100

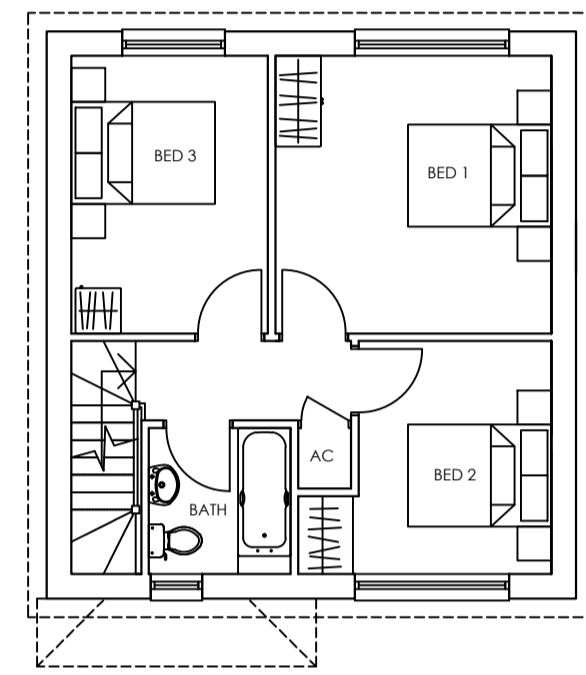

PROPOSED FIRST FLOOR PLAN
SCALE 1:100

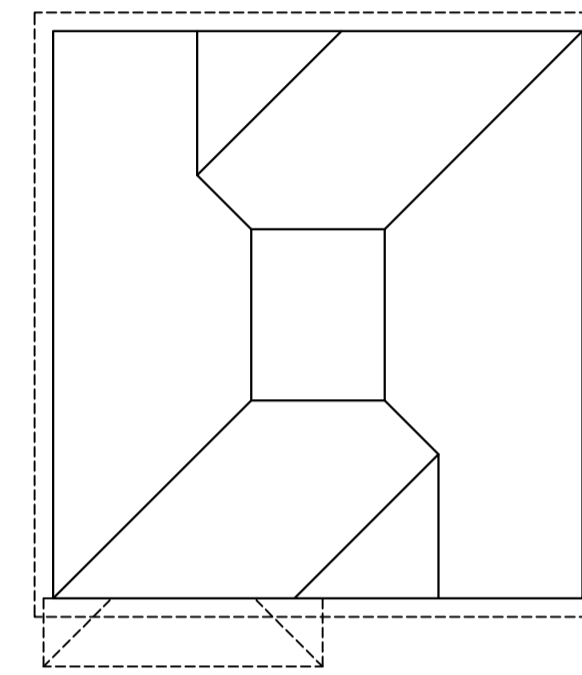

PROPOSED ROOF PLAN
SCALE 1:100

SCHEDULE OF ACCOMMODATION FOR PLOT 1	
GROUND FLOOR :	43.4 SQ.M / 467 SQ.FT
FIRST FLOOR:	43.4 SQ.M / 467 SQ.FT
TOTAL :	86.8 SQ.M / 934 SQ.FT

NOTES

- 1 The contents of this drawing are copyright.
- 2 Scaled drawings for planning purposes only
- 3 Contractors must verify all dimensions and report any discrepancies before putting work in hand or making any shop drawings.
- 4 All flat roofs to be fitted with a man safe system.
- 5 Please note a domestic sprinkler system may be required
- 6 Fixed shut fire safety glass windows may be required where windows are in close proximity to boundaries (subject to building regulators)

LEGEND

10m @ 1:100

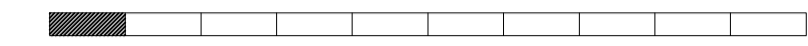

REQUIREMENT FOR SPRINKLER/ EXTERNAL DRY RISER ARRANGEMENT TO BE AGREED WITH BUILDING CONTROL & FIRE OFFICER.

MATERIAL SCHEDULE:

WALLS : RED BRICK
ROOF : SLATE EFFECT TILES

PLOT 1

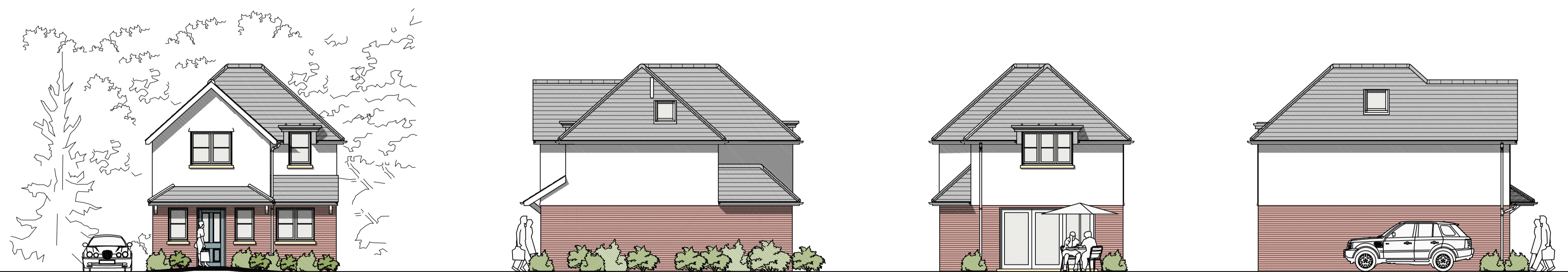

PROPOSED FRONT (WEST) ELEVATION
SCALE 1:100

PROPOSED SIDE (SOUTH) ELEVATION
SCALE 1:100

PROPOSED REAR (EAST) ELEVATION
SCALE 1:100

PROPOSED SIDE (NORTH) ELEVATION
SCALE 1:100

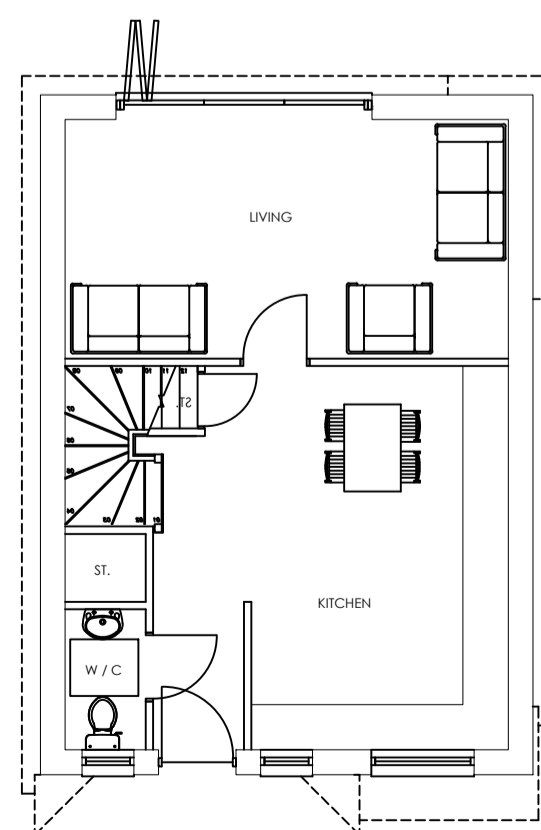

PROPOSED GROUND FLOOR PLAN
SCALE 1:100

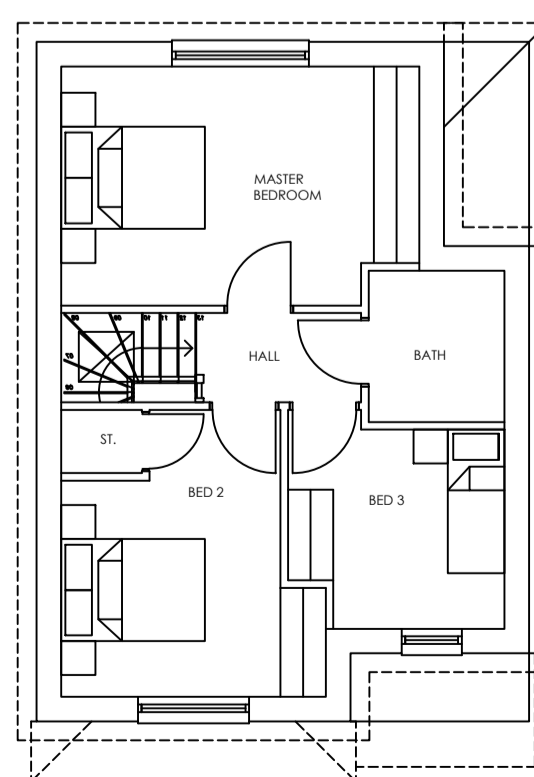

PROPOSED FIRST FLOOR PLAN
SCALE 1:100

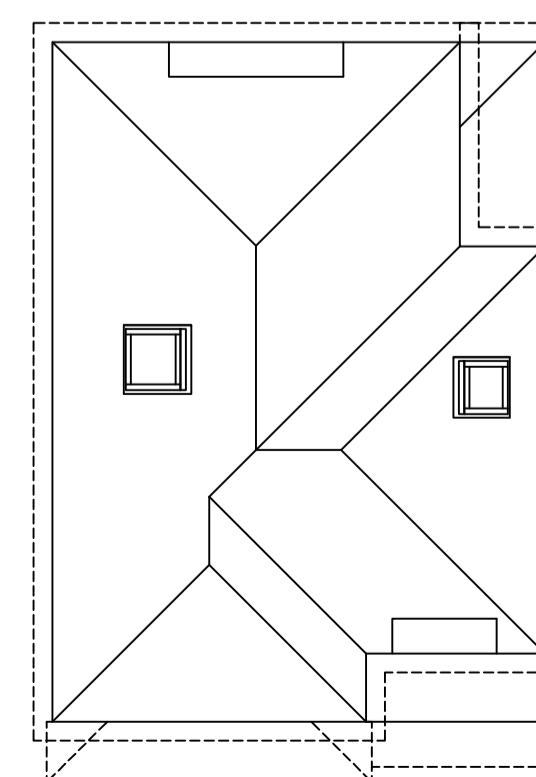

PROPOSED ROOF PLAN
SCALE 1:100

SCHEDULE OF ACCOMMODATION FOR PLOT 2	
GROUND FLOOR :	48.8 SQ.M / 525 SQ.FT
FIRST FLOOR:	43.6 SQ.M / 469 SQ.FT
TOTAL :	92.4 SQ.M / 994 SQ.FT

No.	Revision.	date	by
A	PLANNING CONSULTANT CHANGE	26/02/20	TC

20 & R/O 21 & 22 CHURCHILL CLOSE
STURMINSTER MARSHALL
BH21 4BQ

PLOTS 1 AND 2 - PROPOSED PLANS AND ELEVATIONS

scale	AS SHOWN @ A1	checked	CS
date	FEBRUARY 2020	drawn	GR / TC
9175 - 201		A	

ARC Architecture Ltd.

Chapel Studios, 14 Purewell,
Christchurch, Dorset, BH23 1EP

Tel: +44 (0) 1202 479919
E-mail: enquiries@andersrobertscheer.co.uk
Web: www.andersrobertscheer.co.uk



PLOT 2